

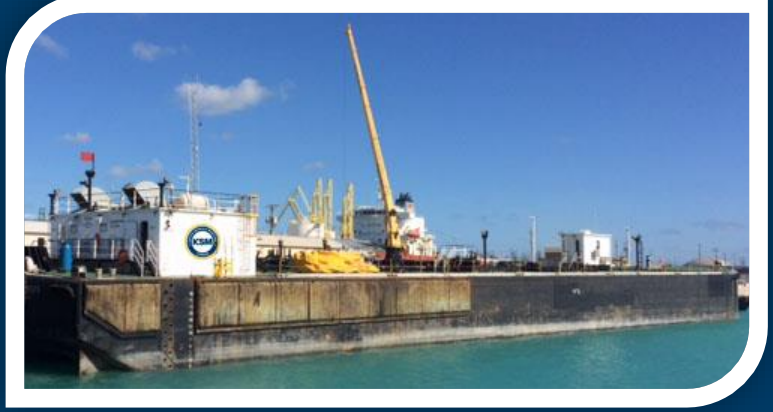

Barge KSM Inesita



General		Barge Name: KSM Inesita	
Operator:	Kotug Seabulk Maritime (KSM)		
Classification Bureau Veritas:	Barge – oil – no propulsion, unrestricted navigation		
Official Number:	8001590		
Dimensions			
Length overall:	289.99 ft.		
Beam overall:	62.01 ft.		
Depth moulded:	18.50 ft.		
Maximum draught (loaded):	13.85 ft.		
Maximum draught (unloaded):	2.62 ft.		
Double Hull:	<input checked="" type="checkbox"/>		
Displacement:	6,822 tons		
GT:	2,655		
NT:	1,548		
Manifold			
Manifold position(s):	Port & Starboard		
Cargo Tank Capacity			
2 x IFO (01) Port & Starboard @100%:	3,500 bbl., each		
2 x IFO (02) Port & Starboard @100%:	3,500 bbl., each		
2 x IFO (03) Port & Starboard @100%:	3,500 bbl., each		
2 x MGO (04) Port & Starboard @100%:	3,500 bbl., each		
2 x IFO (05) Port & Starboard @100%:	<u>3,500 bbl., each</u>		
	35,000 bbl., each		

Cargo Metering

High-level alarms:	<input checked="" type="checkbox"/>
Tank Gauging System:	<input checked="" type="checkbox"/>
Portable Tank Gauging Equipment:	<input checked="" type="checkbox"/>
Delivery metering:	<input type="checkbox"/>

Cargo Pumps

IFO Cargo Pump	2 x 10,065 cu. ft./hr. @ 149 psi, 121°F
MGO Cargo Pump	1 x 8,193 cu. ft./hr. @ 149 psi

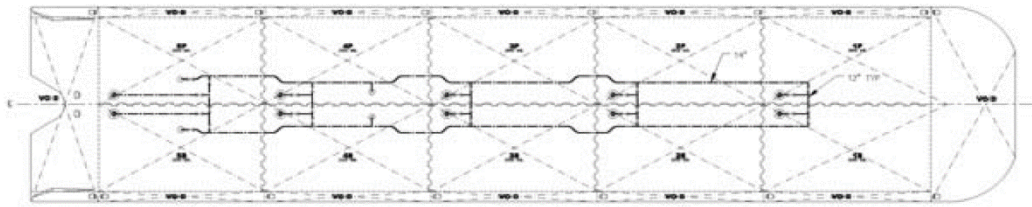

Hold plan

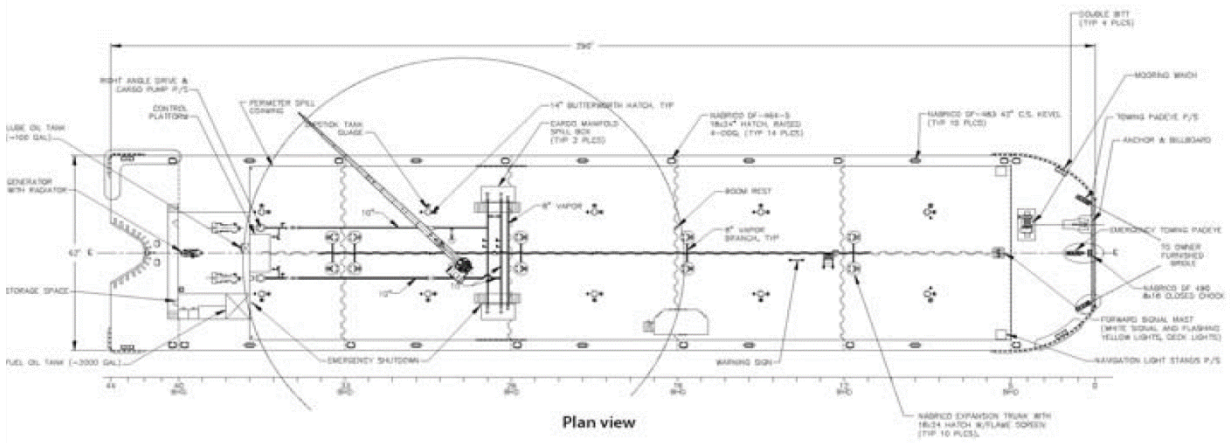

Plan view

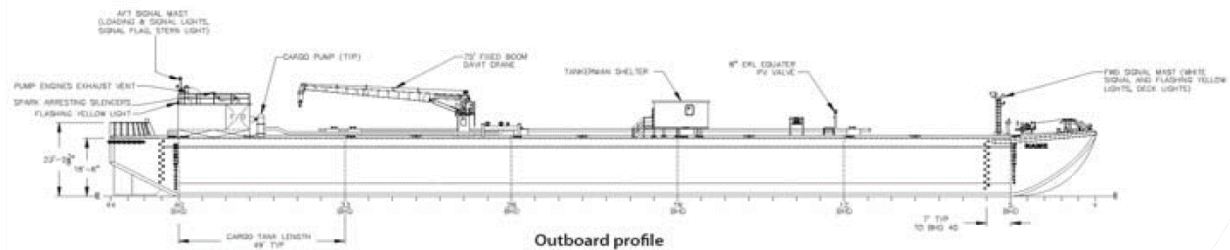

Outboard profile